Valtioneuvoston kanslian organisaatio

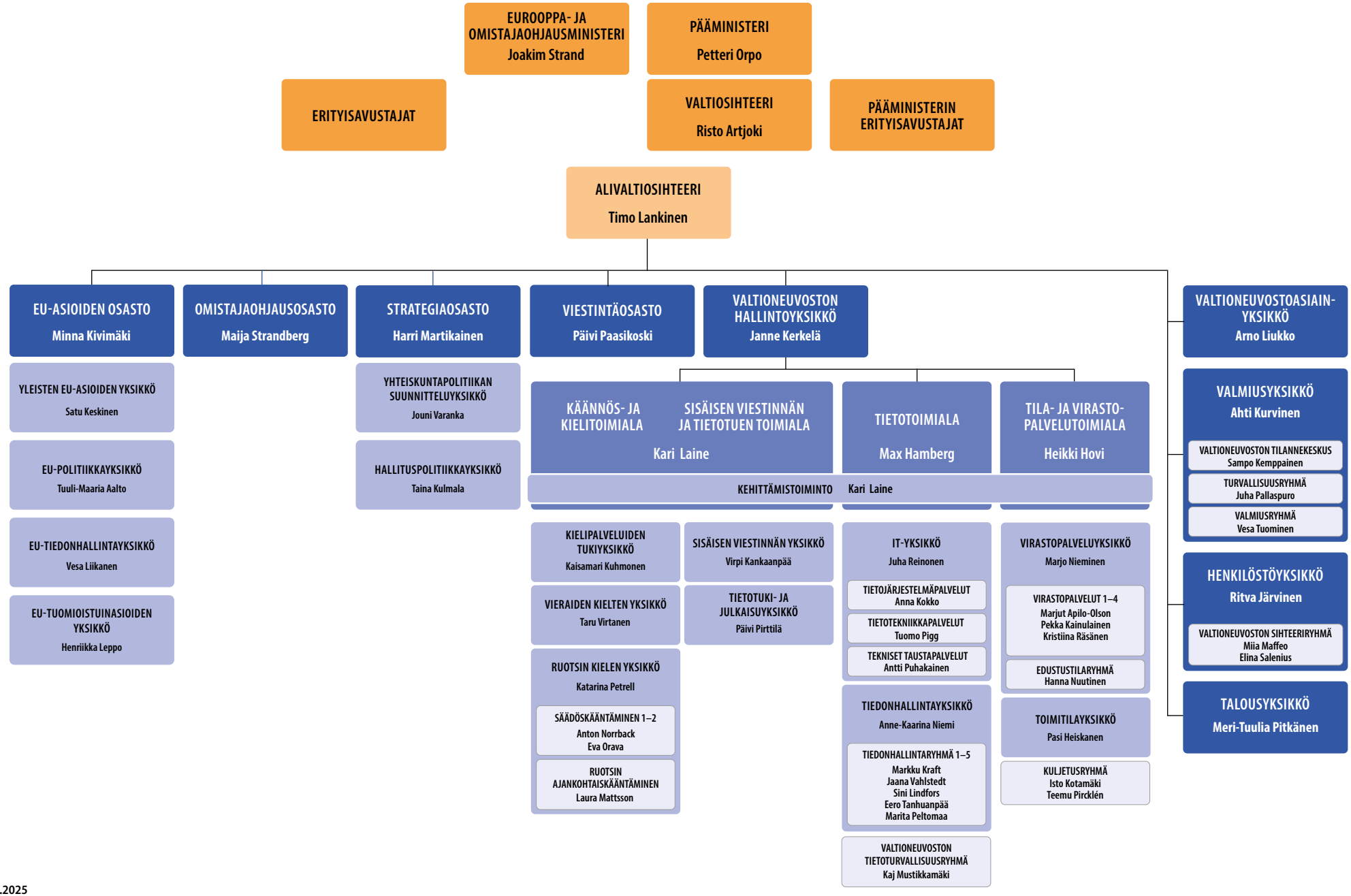

1.11.2025