Statsrådets kanslis organisation

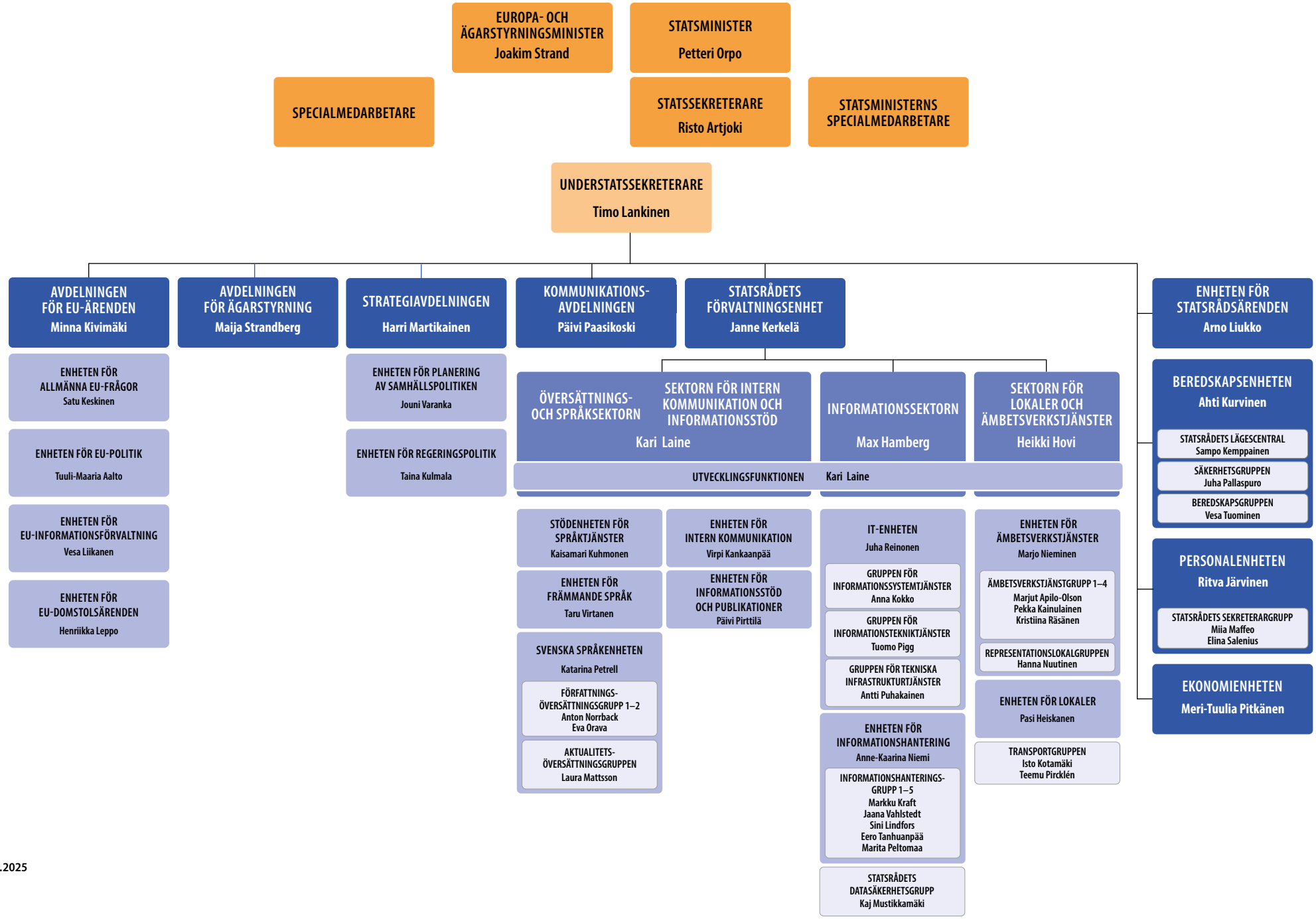

1.11.2025